

BESTEIRO MIDDLE SCHOOL PARTY

Number Attending	Friends	Dollar(s)\$	Item	Quantity	Cost	Total
1	Mr. Granado	\$ 2.00	Doritos	2	\$ 2.59	\$ 5.18
2	Friends Name	\$ 5.00	Salsa	2	\$ 1.59	\$ 3.18
3	Friends Name	\$ 10.00	Bread	5	\$ 1.59	\$ 7.95
4	Friends Name	\$ 8.00	Cokes-12Pack	5	\$ 3.49	\$ 17.45
5	Friends Name	\$ 9.00	Bologne	5	\$ 1.59	\$ 7.95
6	Friends Name	\$ 5.00	Mayonnaise	1	\$ 2.79	\$ 2.79
7	Friends Name	\$ 10.00	Mustard	1	\$ 2.79	\$ 2.79
8	Friends Name	\$ 10.00	Pickles	1	\$ 3.79	\$ 3.79
9	Friends Name	\$ 15.00	Plates	2	\$ 2.00	\$ 4.00
10	Friends Name	\$ 6.00	Forks/Spoons	2	\$ 1.00	\$ 2.00
11	Friends Name	\$ 8.00	Napkins	3	\$ 1.59	\$ 4.77
Total:		\$ 88.00		Total before Tax		\$ 61.55
Total Cost:		\$ 66.95		Tax	8.25%	\$ 5.10
Balance:		\$ 21.05		Total after Tax		\$ 66.65

Quantity X Cost



Add G4 -->G14

Total X 8.25% --> .0825

Tax + Total

If You divide the Balance by the Number of People attending, how much money will each person receive in return?

Even Amount each Person is Receiving:

\$ 1.91

Total - Total Cost = Balance

Balance/11 = Equal amount each person is receiving

Don't forget to add a Header, in which you will type: Mr. Hawkins, Technology Applications, Your Name, Period and Date

LOCK DOWN PARTY



THE ORIENTATION IS " LANDSCAPE"

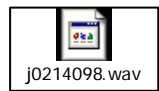

j0214098.wav

Mr. Hawkins
Period

Technology Applications

Your Name
Today's Date